



THE HARTWICK

3807 GRAYTHORNE DRIVE, MIDLOTHIAN, VA 23112

STARTING AT \$413,490

Modern, open home plan with handsome New American Farmhouse elevation designed for livability.

One of our newest Designer Home plans, The Hartwick boasts great curb appeal with over 3,000 square feet of living space, 4 bedrooms, 3 baths and private first-floor guest suite. Teeming with details, the entrance to the home is graced with a rustic reclaimed wood ceiling in the foyer. The stately kitchen will impress with two center islands and double oven, designed with entertaining in mind, as well as the spacious family room with custom brick fireplace and abundant windows to let in the natural light. The home boasts detailed trim work throughout, custom ceiling details and cast iron farmhouse sink. With a barn-style sliding door between bed and bath, the owner's suite is one to be envied with custom tiled shower with rain can, oversized soaker tub and two large walk-in closets. Every LifeStyle home is backed by over 25 years of home building experience and is protected by the RWC Warranty.



CONTACT MICHELLE ALTMAN ~ MARKET SQUARE REALTY ~ 804-405-8731

This handout is for marketing purposes only and is not part of any contract. Information and prices subject to changes, errors and omissions. Revised 10/7/15. www.lifestylehomebuilders.com



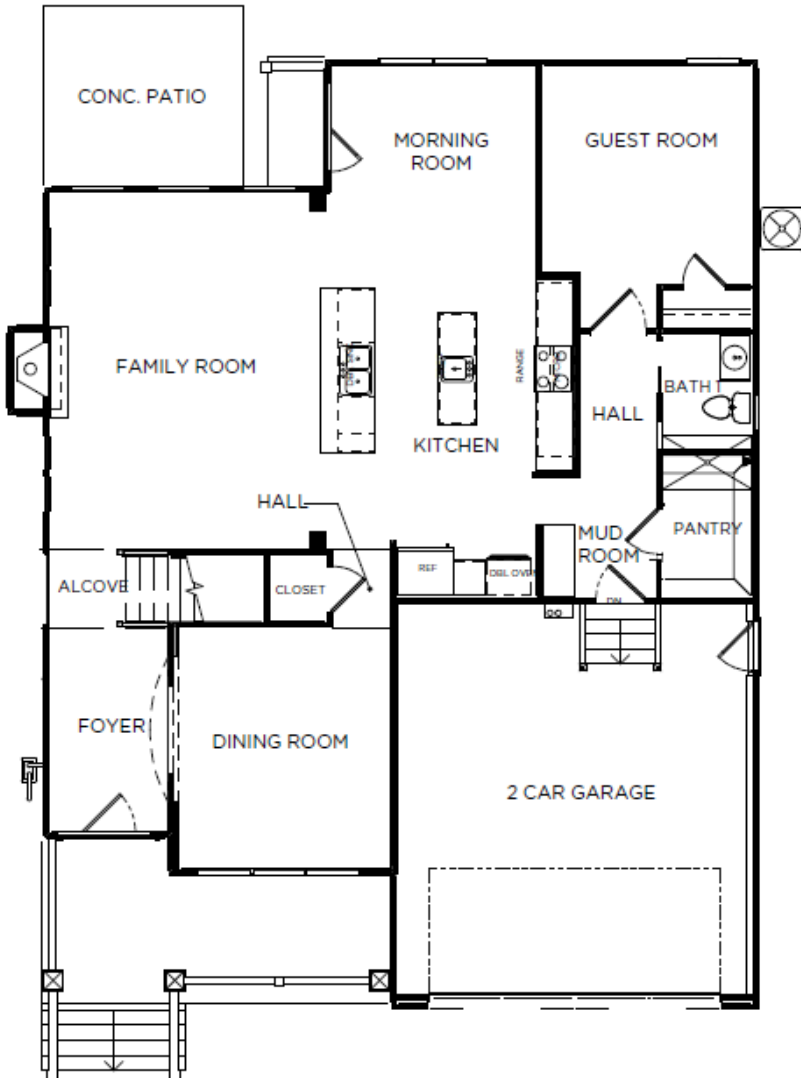

FIRST FLOOR

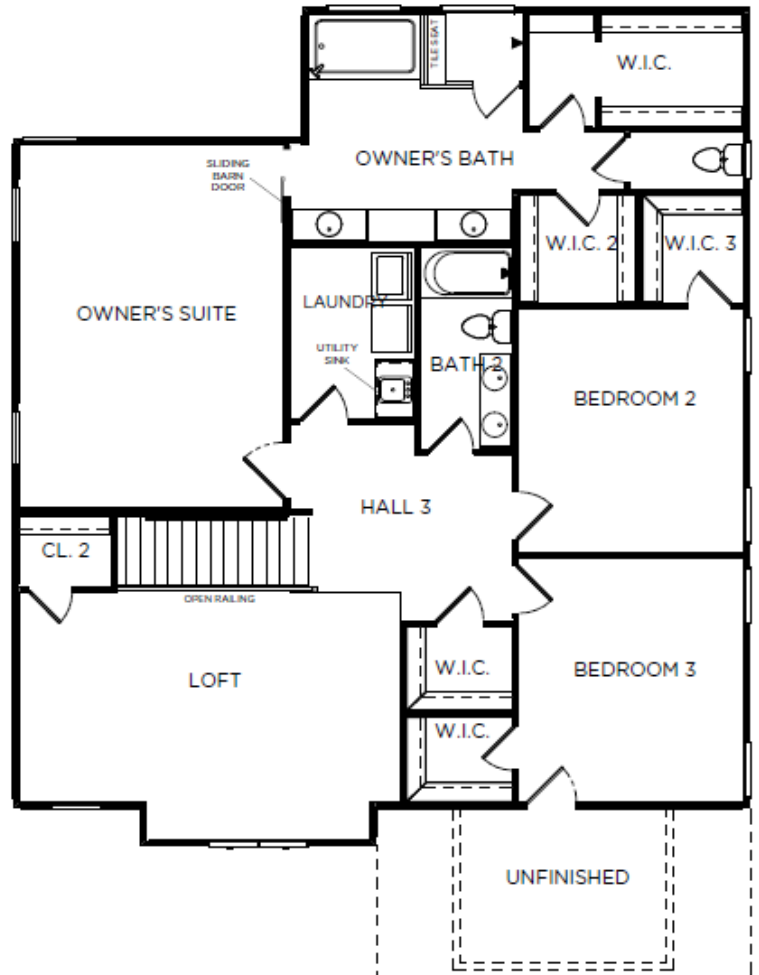

SECOND FLOOR

