

THE TIFFANY

Lake Margaret at The Highlands
Section 1 Lot 5



Designer Home
8030 Clancy Place
Chesterfield, VA 23838



THE TIFFANY

Lake Margaret at The Highlands
NOW \$369,950

Welcome to your new home!

The Tiffany floorplan is presented with our millhouse elevation. This beautiful home is over 2,000 sf, including 3 bedrooms and 2 baths. Open floor plan with inviting layout, includes beautiful tray ceiling detail in dining room and owner's suite. Incredible owner's walk-in closet and so much more. Contact [Gina](#) to schedule your tour today!

[Gina Wiles](#)

804.731.9248

gwiles@lifestylebuilders.com

4561 Lifestyle Lane | Midlothian, Virginia 23112 | 804.639.9440



LifestyleHomeBuilders.com

THE TIFFANY

Lake Margaret at The Highlands
Section 1 Lot 5



Designer Home
8030 Clancy Place
Chesterfield, VA 23838



Schedule your private tour today!
Call Gina at 804.731.9248

FLOOR PLAN

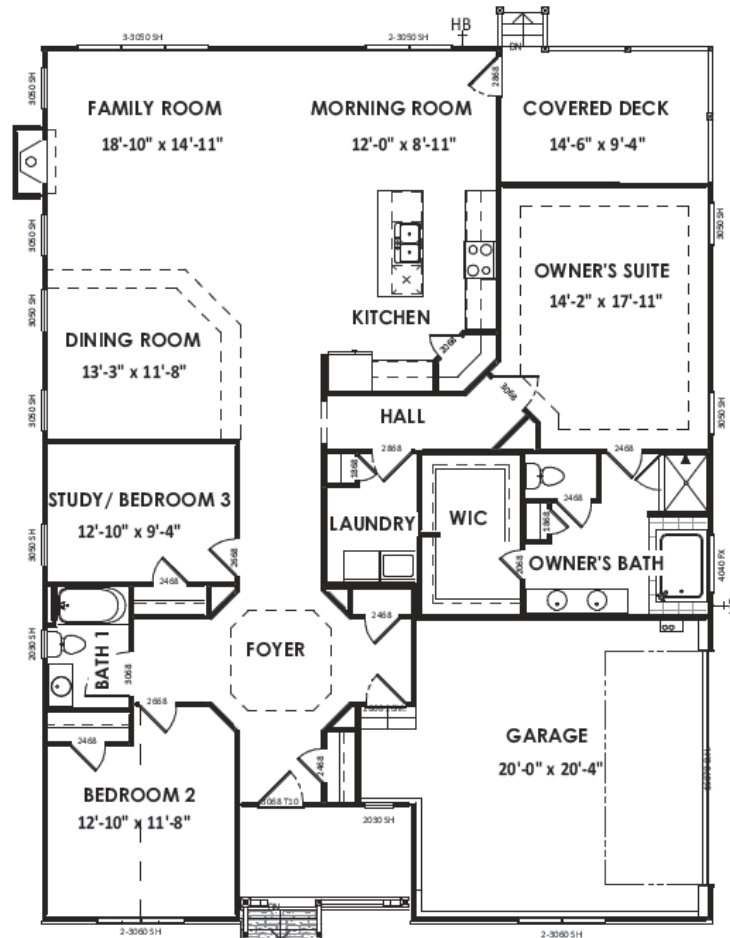

4561 Lifestyle Lane | Midlothian, Virginia 23112 | 804.639.9440



LifeStyleHomeBuilders.com